Art and Design – themes and enrichment



EYFS

All art linked to themes – Being Me in my World, Night and Day, Dangerous Dinosaurs, Once Upon a Time, Out and About in the Local Community, Big Wide World:

- Using a variety of paints for colour mixing
- Collage
- Printing
- Working with clay
- Drawing and fine motor skills
- Displays of children's art
- Drawing club
- Artist inspiration: Yayoi Kusama, whole school art day
- Easter Bonnets
- Whole school collaborative theme days – friendship and David Attenborough

Year One:

- Class gallery
- Art club
- Whole school and classroom displays of children's art
- Artist inspiration: Alma Thomas, whole school art day
- Earl Shilton in Bloom Project
- Easter Bonnets
- Whole school collaborative theme days – friendship and David Attenborough

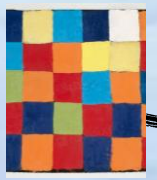

Year Two:

- Class gallery
- Art club
- Whole school and classroom displays of children's art
- Artist inspiration: Frida Kahlo, whole school art day
- Earl Shilton in Bloom Project
- Easter Bonnets
- Art enriching church worship
- Whole school collaborative theme days – friendship and David Attenborough



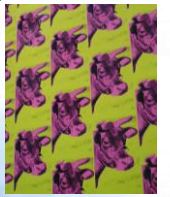

Year Three:

- Class gallery
- Art club
- Photography club
- Whole school and classroom displays of children's art
- Artist inspiration: Vincent Van Gogh, whole school art day
- Earl Shilton in Bloom Project
De Montfort Rotary Young Artist Competition
- Easter Bonnets
- Art enriching church worship
- Whole school collaborative theme days – friendship and David Attenborough

Year Four:

- Art club
- Photography club
- Whole school and classroom displays of children's art
- Artist inspiration: Paul Klee, whole school art day
- Earl Shilton in Bloom Project
- Earl Shilton Library Community Art Project
- De Montfort Rotary Young Artist Competition
- Easter Bonnets
- Art enriching church worship
- Whole school collaborative theme days – friendship and David Attenborough

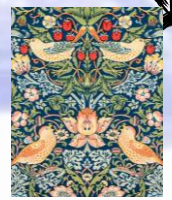

Year Five:

- Class gallery
- Art club
- Photography club
- Local High School to teach art lesson
- Whole school and classroom displays of children's art
- Artist inspiration: Claude Monet, whole school art day
- Earl Shilton in Bloom Project
- Earl Shilton Library Community Art Project
- De Montfort Rotary Young Artist Competition
- Easter Bonnets
- Art enriching church worship
- Whole school collaborative theme days – friendship and David Attenborough

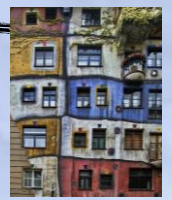



Year Six:

- Art club
- Photography club
- Whole school and classroom displays of children's art
- Artist inspiration: Banksy, whole school art day
- Earl Shilton in Bloom Project
- Earl Shilton Library Community Art Project
- De Montfort Rotary Young Artist Competition
- Easter Bonnets
- Art enriching church worship
- Whole school collaborative theme days – friendship and David Attenborough